Flowchart for working with healthcare data
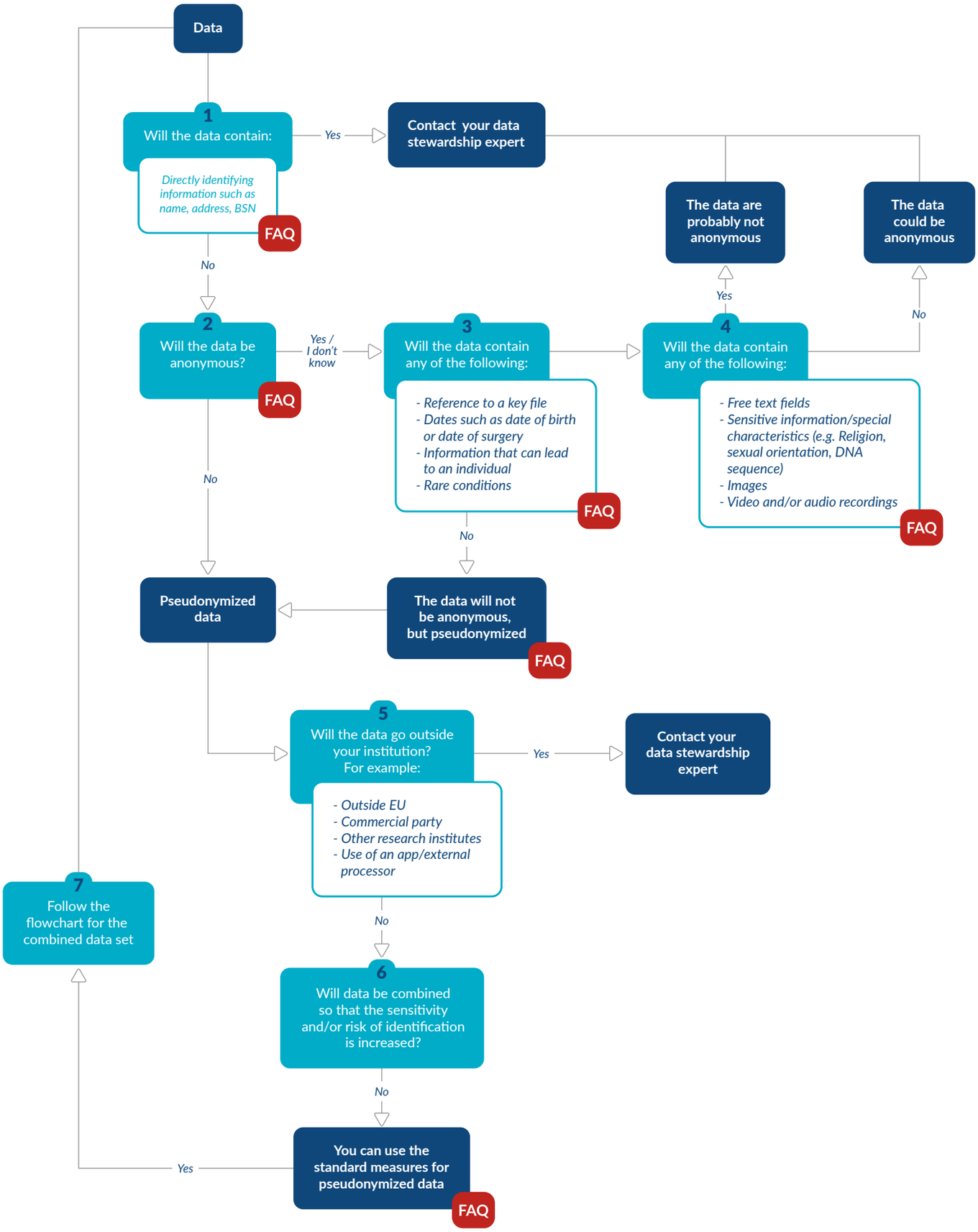
When are data anonymous or pseudonymized, when can I use standard measures and when should I contact my data stewardship expert?